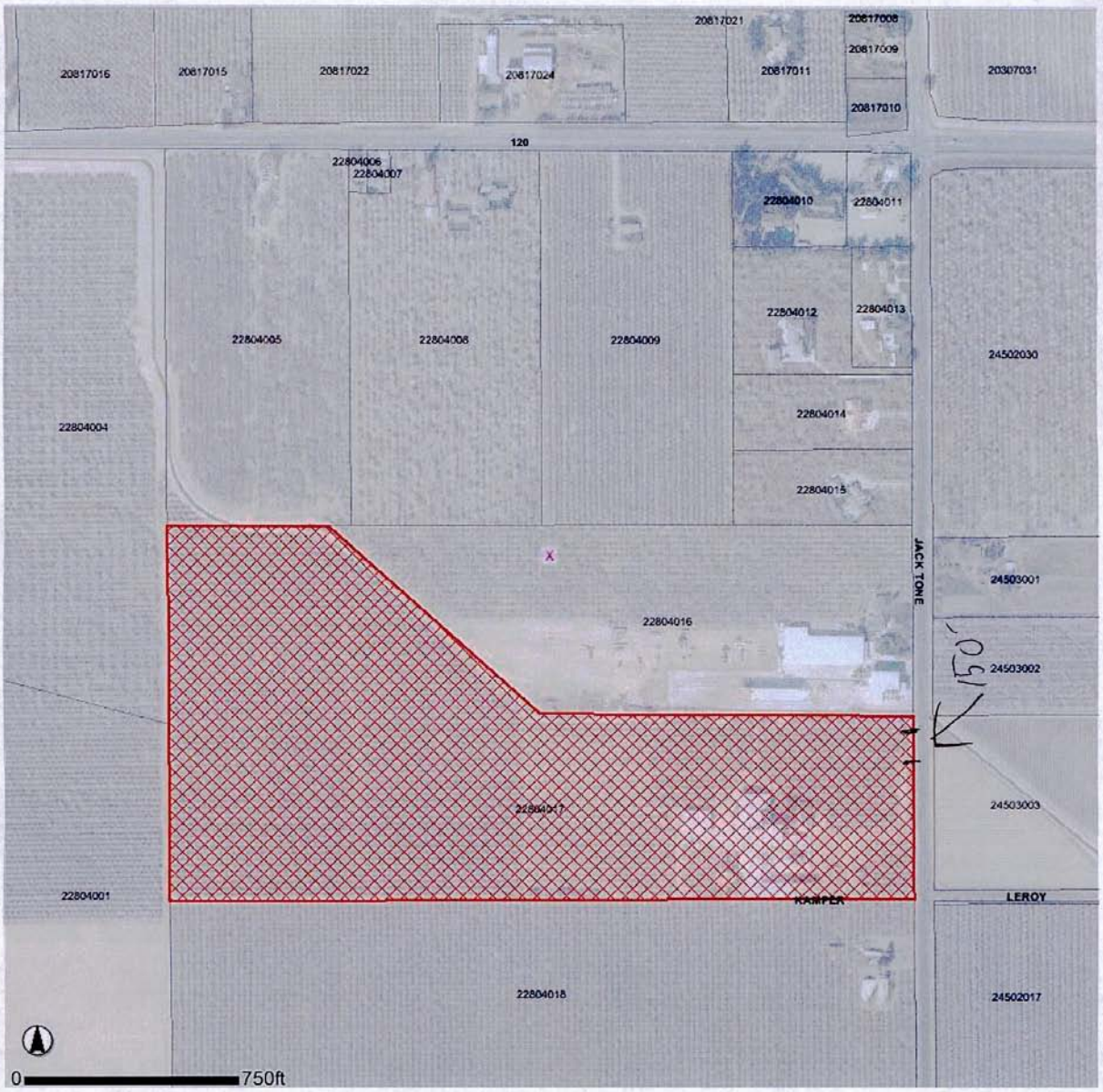

Tuesday, Feb 24, 2015 03:37 PM